

PLAN SHOWING THE PROPOSED BUILDING AT NO. 11, VINAYAGAM STREET, WEST MAMBALAM CHENNAI - 600 033. BLOCK NO. 36. T.S. NO. 32. DN. NO. 125 CHIDAMBARAM DIVISION. SCALE :- 1" = 8'-0" 1:100. Surveyor P.A. 13/4/84 4 D.P.

Planning Permit No. 239/98
APPROVED
 SUBJECT TO THE CONDITIONS IN THIS OFFICE LETTER.
 No. P. 132/98 Date 2/98
 FOR MEMBER SECRETARY
 CHENNAI METROPOLITAN DEVELOPMENT AUTHORITY
 CHENNAI-600 008.

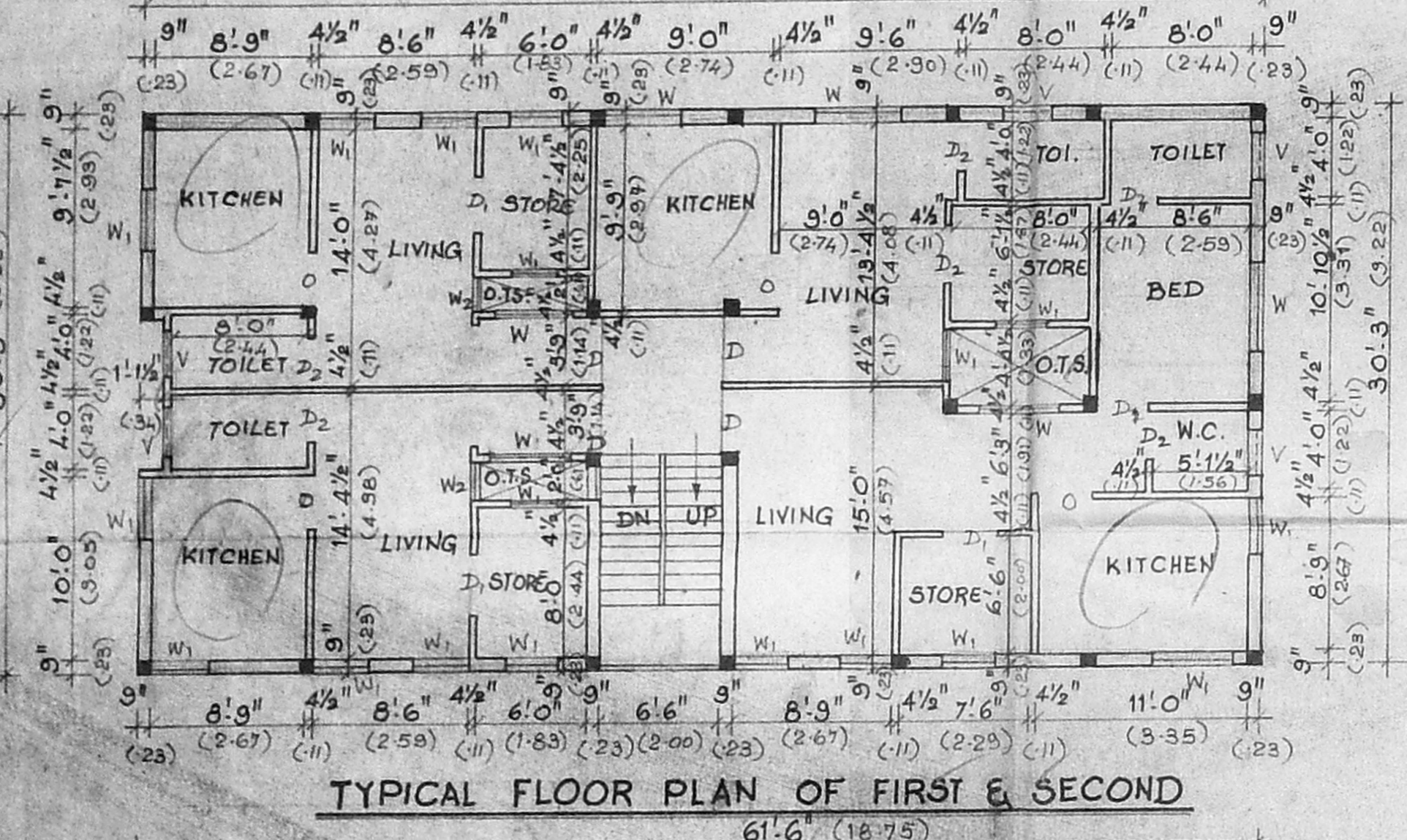

ELEVATION

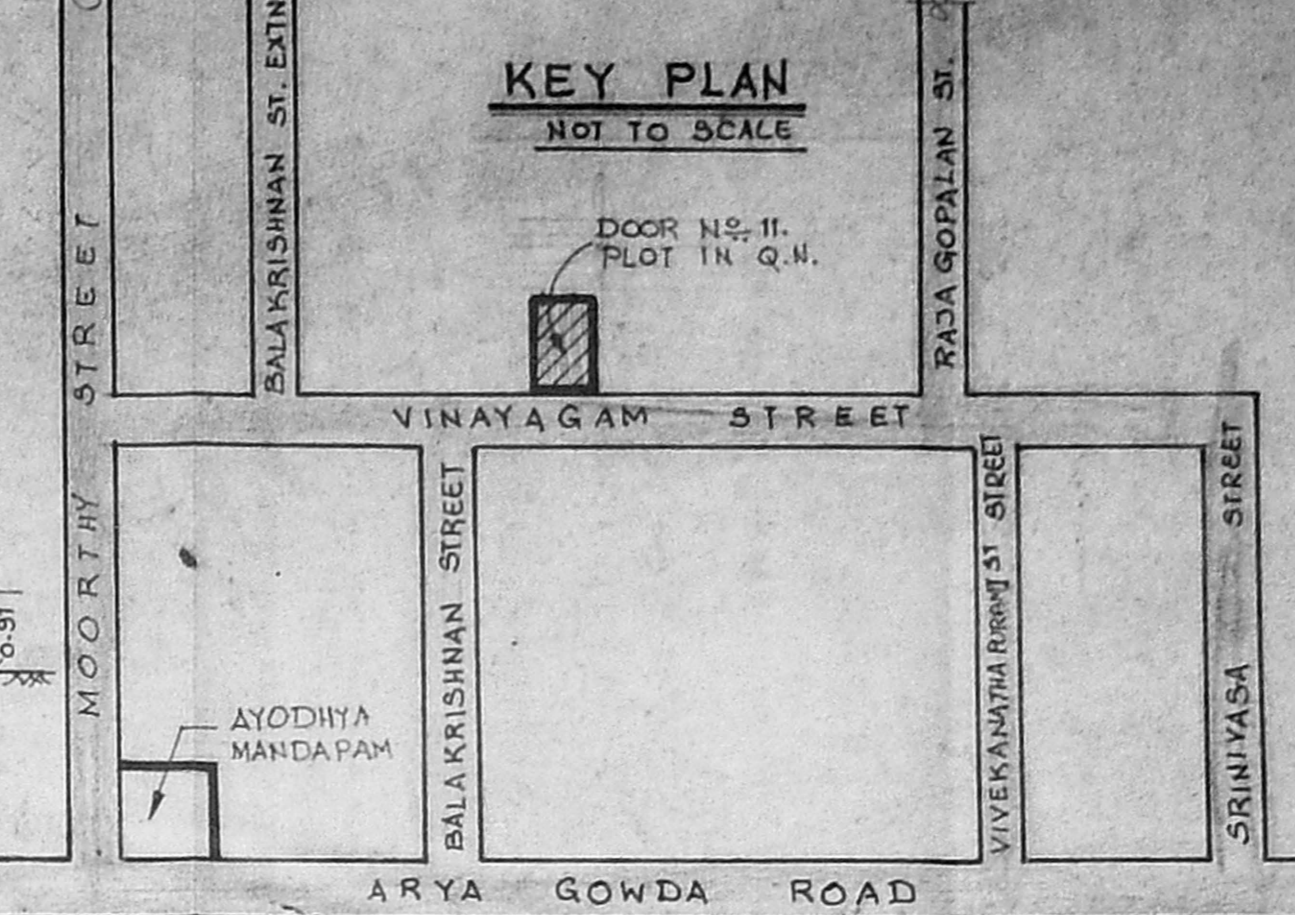
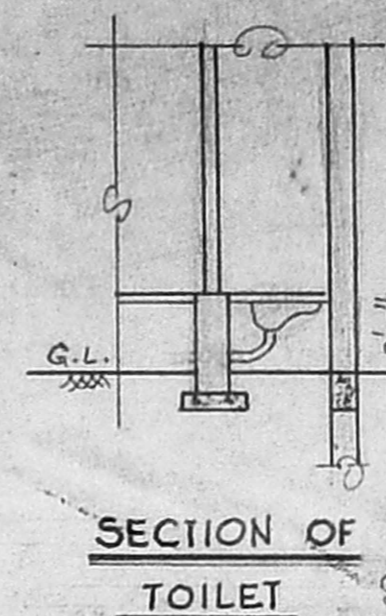
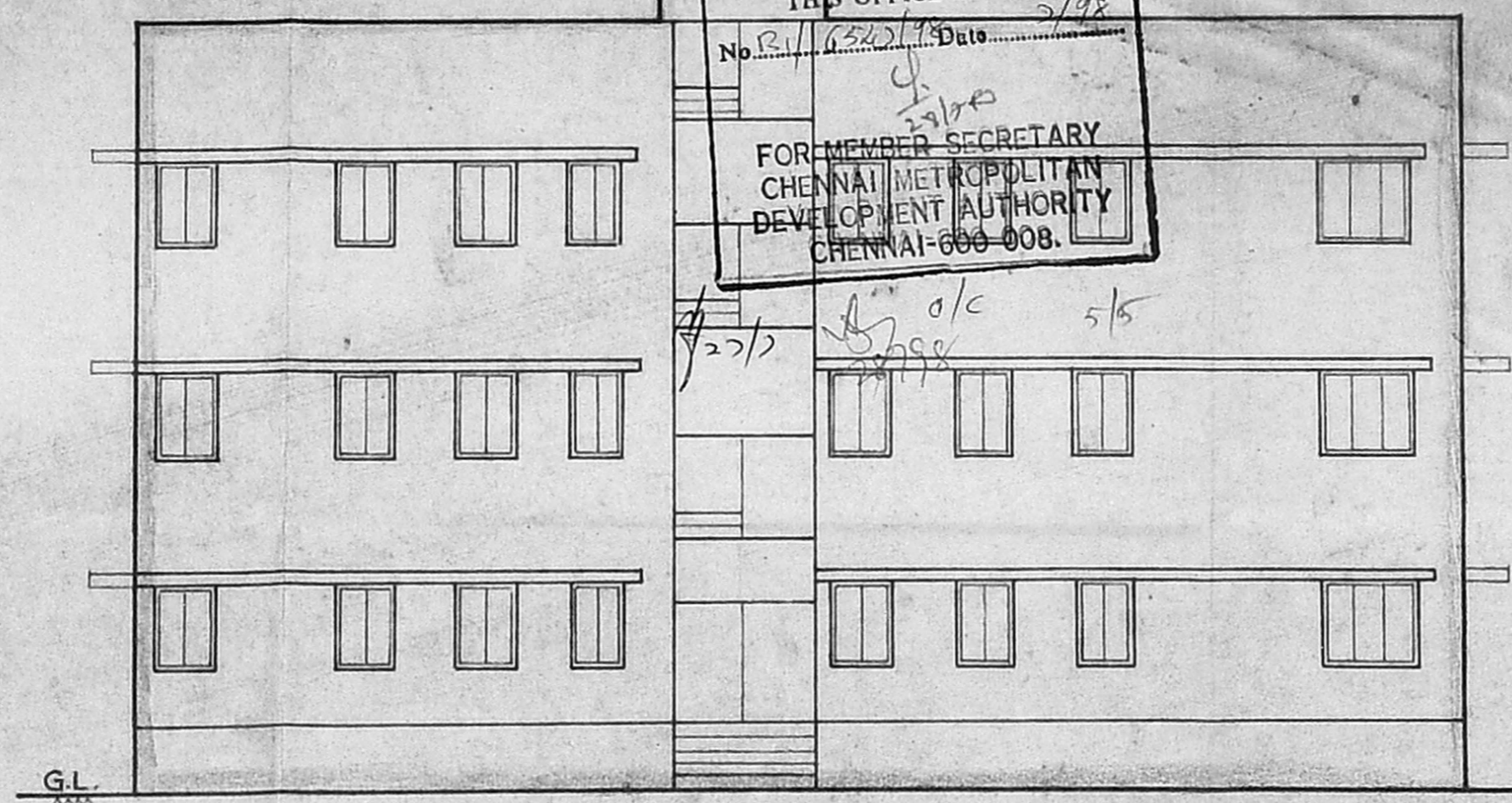
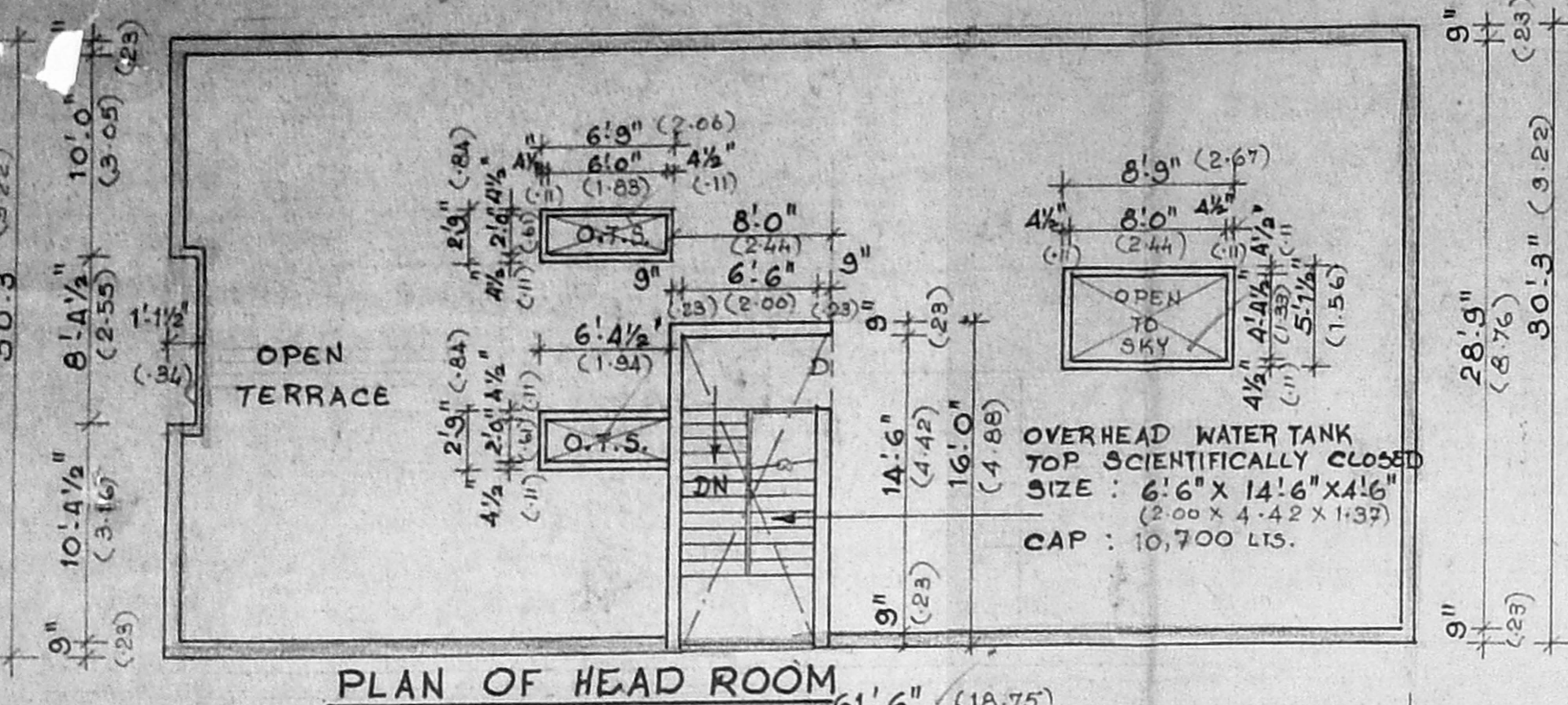
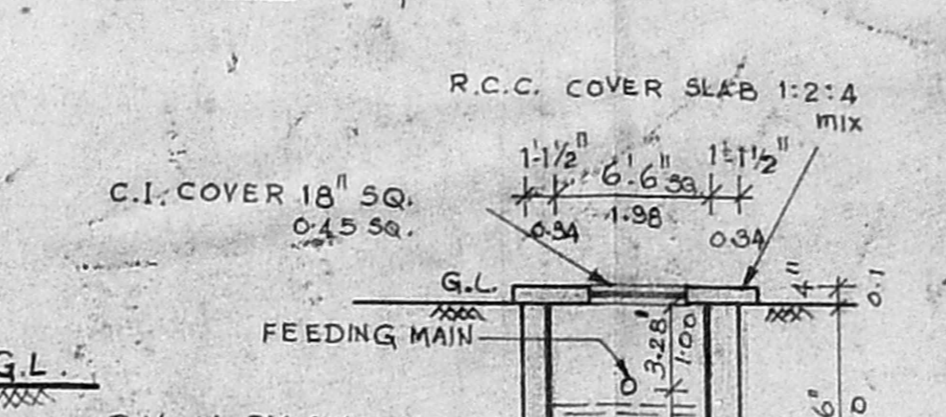

SECTION OF G.L.R.

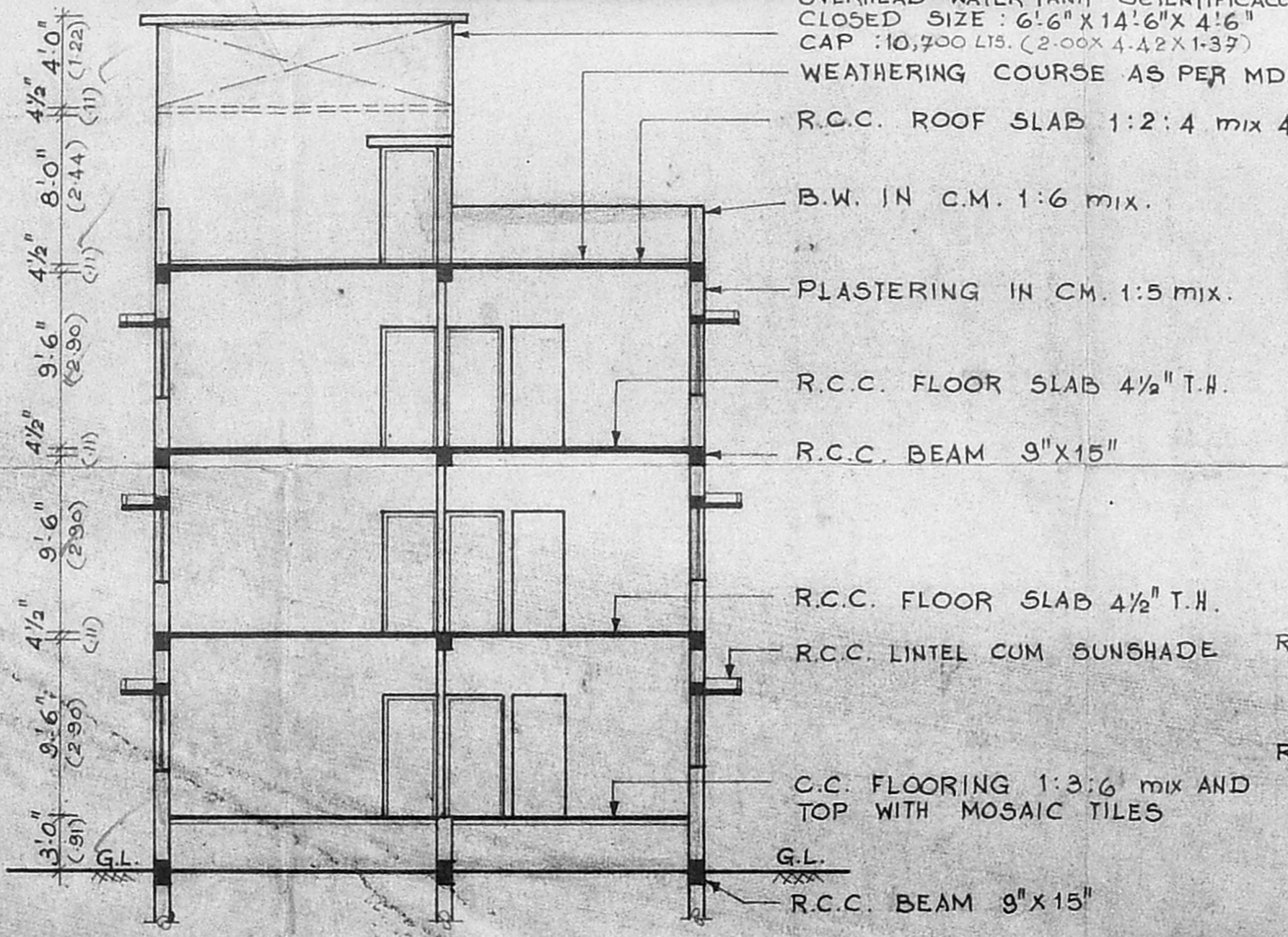

SECTION ON A-B

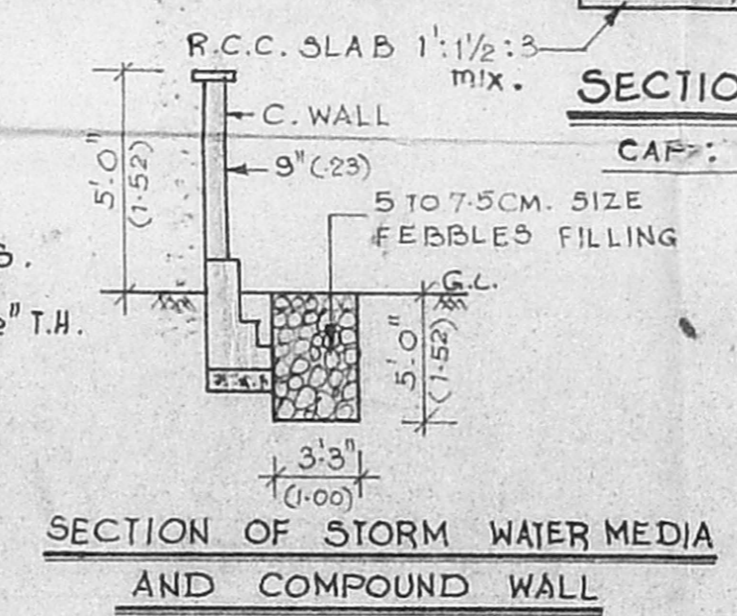

SECTION OF STORM WATER MEDIA AND COMPOUND WALL

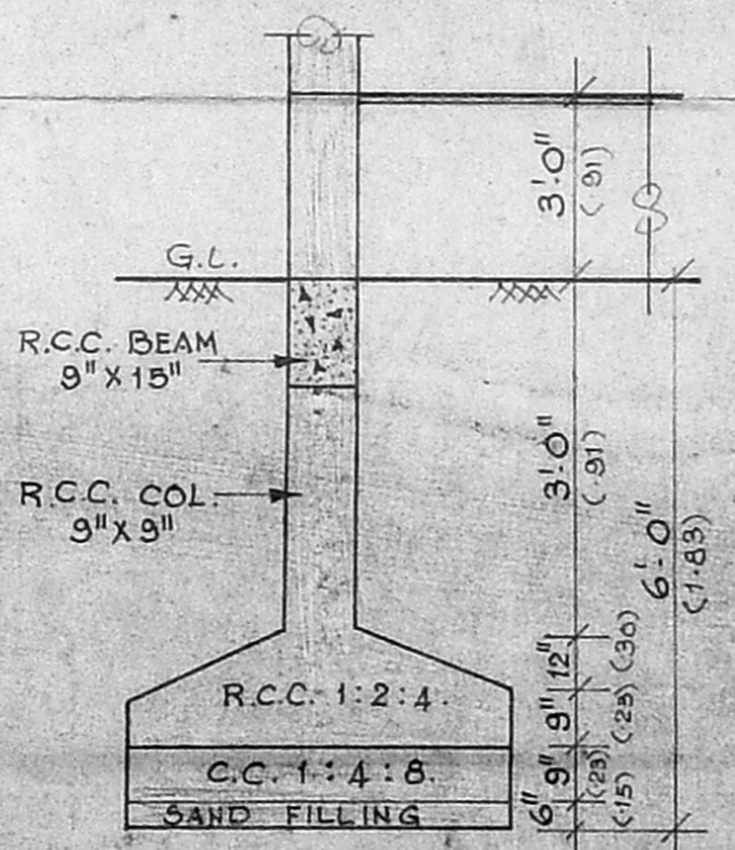

SECTION OF C.I.T. COL.

SITE PLAN SCALE : 1" = 16'-0" (1:200)

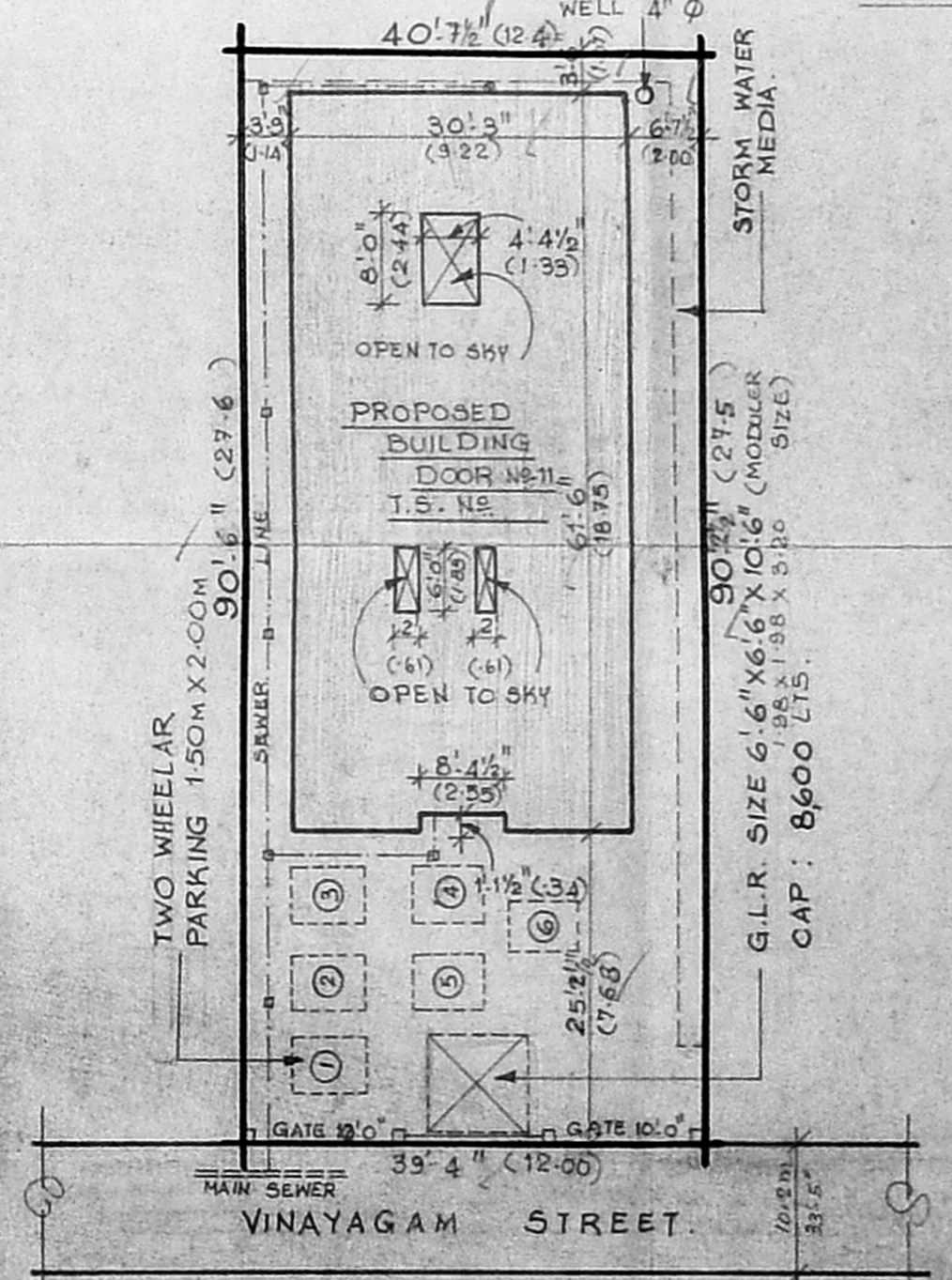

| D | DOOR | 3'-4" | 6'-6" | 1.00 | 1.98 |
|----------------|------------|-------|-------|------|------|
| D ₁ | " | 3'-0" | 6'-6" | 0.91 | 1.98 |
| D ₂ | " | 2'-9" | 6'-6" | 0.84 | 1.98 |
| W | WINDOW | 4'-6" | 4'-0" | 1.37 | 1.22 |
| W ₁ | " | 3'-0" | 4'-0" | 0.91 | 1.22 |
| W ₂ | " | 2'-0" | 4'-0" | 0.61 | 1.22 |
| V | VENTILATOR | 3'-0" | 2'-0" | 0.91 | 0.61 |
| O | OPENING | 3'-0" | 6'-6" | 0.91 | 1.98 |

F.A.R.

| | | | | |
|-----------------|----------|---------|----------|----------------|
| LAND AREA | : 3616.8 | SQ. FL. | 336.00 | M ² |
| BUILDING : G.F. | : 1792 | " | 166.48 | " |
| F.F. | : 1792 | " | 166.48 | " |
| S.F. | : 1792 | " | 166.48 | " |
| TOTAL | : 5376 | " | 499.44 | " |
| COVERAGE | : 49.78% | F.S.I | : 1:1.49 | |

(NOTE: LOWEST AREA OF LAND TAKEN FOR F.S.I WORKING)

COLOUR INDEX

| | |
|-----------|--|
| PRO. WORK | |
| PLOT | |
| ROAD | |

SIGNATURE OF SURVEYOR
 C. K. RATNASABAPATHY
 ENGINEER
 Licensed Surveyor
 Class I No. 297
 CORPORATION OF MADRAS
 No. 7, Jubilee Road,
 West Mambalam,
 MADRAS-600 033.

SIGNATURE OF OWNER

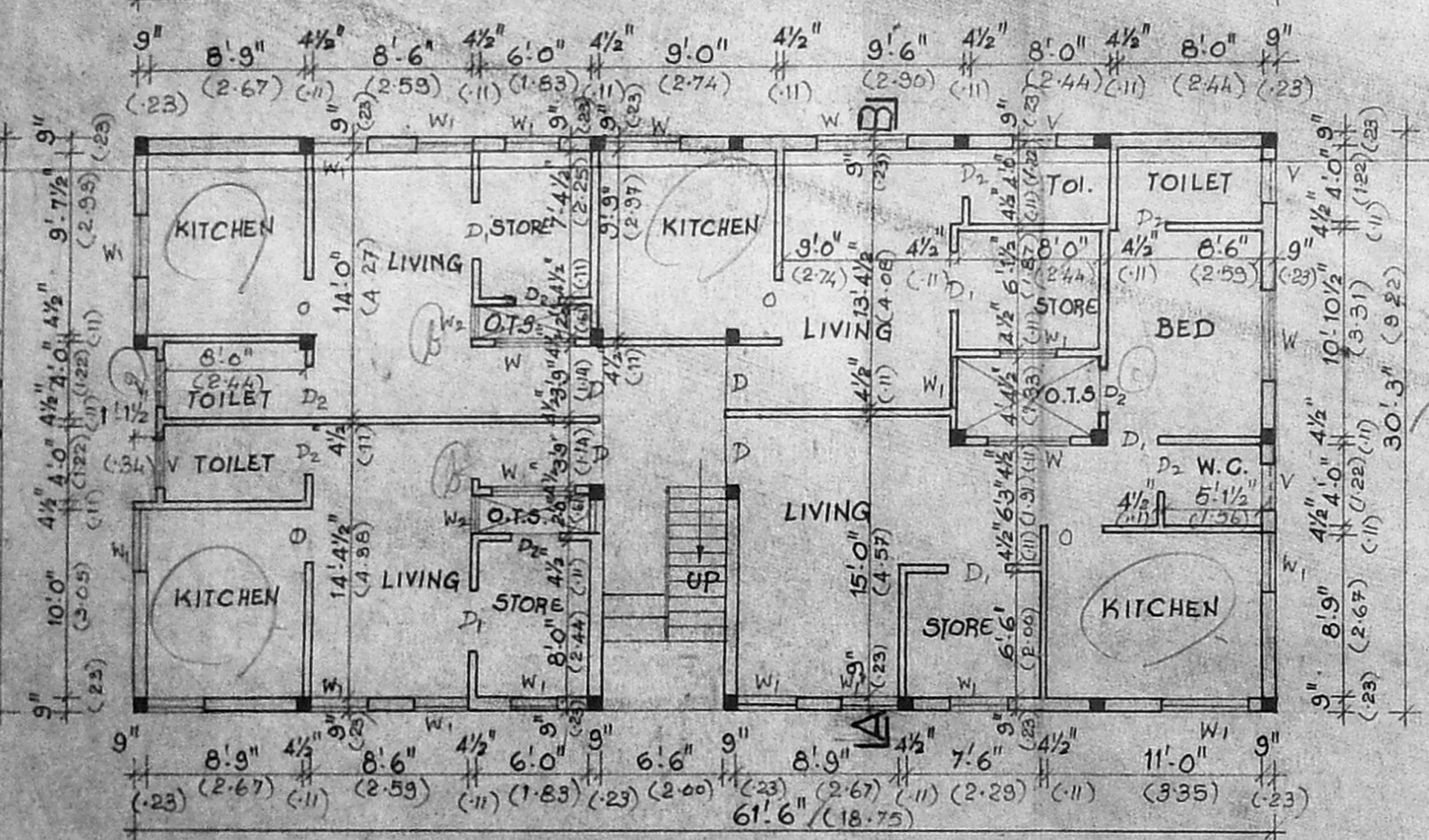

PLAN OF GROUND FLOOR